

MORE DESSERT TOPPINGS, Even Sweeter Savings!

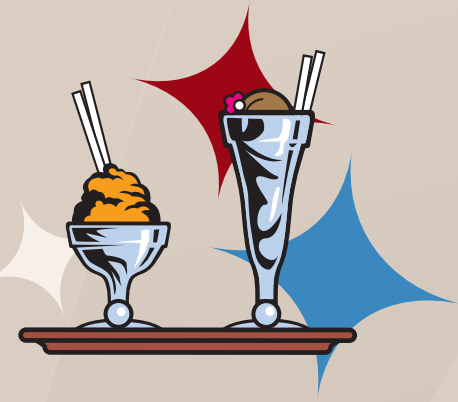

Save up to \$800 on JHS Toppings!



Here's how to get your operator savings on JHS Toppings:

1. Earn \$4 per case on any of the products listed from your foodservice distributor between April 1 and June 30, 2017.
2. Complete the rebate form below and submit along with proof of purchase (copies of distributor invoices or velocity reports) to the address indicated.
3. Receive \$4 per case on the products listed up to a total rebate amount of \$800. Limit one rebate redemption per operator. Minimum rebate offer is \$24.
4. Your rebate check will arrive within 4-6 weeks of submission. For express 2-4 week processing, simply upload your distributor proof of purchase to fspromos4u.com/conagra, access code JHSWEET800.

REBATE SPECIFICATIONS

Chains must participate on an individual outlet basis. This offer cannot be combined with other rebates, allowances or national account contracts or used on products purchased on bids. Offer invalid for resale, cash/carry and club stores. Partial cases not acceptable. Cases redeemed against this offer may not be used to redeem against other Conagra Foodservice rebate offers. Rebates cannot be assigned or transferred. Offer valid for foodservice operators only; suppliers or distributors cannot redeem rebates for operators. Limit one rebate redemption per foodservice operator. Conagra Foodservice reserves the right to audit requests for payment and reserves the right to cancel this offer at any time. This rebate may be mechanically reproduced or photocopied but not altered from its original format. Foodservice operators must submit valid proof of purchase, i.e., invoice copies or computer-generated distributor velocity reports, which must include distributor name, operator name, invoice number, Conagra Foodservice item code and description, invoice price, number of cases ordered and date purchased. All rebates must be postmarked by July 31, 2017. VOID IF RESTRICTED OR PROHIBITED BY LAW.

Questions? Call 800-357-6543.

Product Code	Description	Pack Size
Heat-and-Serve Toppings		
27000 22000	Mellocream® Fudge	6/#10
27000 22040	Milk Chocolate Fudge Topping	6/#10
27000 22110	Caramel Fudge	6/#10
27000 22070	Old Fashioned Chocolate Fudge Topping	6/#10
27000 22033	Dulce de Leche Caramel Fudge	3/#10
Ready-to-Use Toppings		
27000 22800	Fulflavor® Chocolate Syrup	4/1 gal
27000 25640	Peanut Butter Topping	3/canister
27000 11910	Walnut Topping	3/.75 gal
27000 22023	Black Raspberry Ready-to-Use Topping	3/.75 gal
27000 11800	Strawberry Ready-to-Use Topping	3/.75 gal
27000 11960	Blueberry Ready-to-Use Topping	3/.75 gal
27000 11970	Raspberry Ready-to-Use Topping	3/.75 gal
27000 11940	Cherry Ready-to-Use Topping	3/.75 gal
27000 22430	Caramel Ready-to-Use Topping	6/#10
27000 22350	Butterscotch Ready-to-Use Topping	6/#5
27000 22420	Caramel Ready-to-Use Topping	6/#5
27000 25465	Pineapple Topping	6/#5
27000 22530	Marshmallow Topping	6/#5
27000 25630	Marshmallow Topping	4/tub
27000 24950	Strawberry Sundae Bar	6/pouch
Fountain and Shake Bases		
27000 24030	Root Beer Fountain and Shake Syrup	4/1 gal
27000 23040	Cherry Fountain and Shake Syrup	4/1 gal
27000 23110	Banana Fountain and Shake Syrup	4/1 gal
27000 22890	Chocolate Fountain and Shake Syrup	4/1 gal
27000 23020	Vanilla Fountain and Shake Syrup	4/1 gal
27000 23000	Strawberry Fountain and Shake Syrup	4/1 gal
27000 23080	Malt Fountain and Shake Syrup	4/1 gal
27000 22390	Crème de Menthe Fountain and Shake Syrup	4/1 gal
27000 10420	Salted Caramel Fountain and Shake Syrup	4/1 gal
Specialty Products		
27000 22700	Chocolate Cone Coating	3/#10
27000 11150	Birthday Cake Cone Coating	3/#10
27000 22021	Butterscotch Cone Coating	3/#10
27000 22019	Cherry Cone Coating	3/#10

REBATE OFFER

of cases _____ x \$4.00 per case = _____
Total Rebate _____
(Maximum Rebate \$800 - Minimum 6 cases)

Complete the requested information on this form and mail with a copy of your distributor invoices or velocity reports showing proof of purchase to:

Conagra Foodservice
P.O. Box 2025 - FS-2268W
Brownsdale, MN 55918
800-357-6543
Must be postmarked by 7/31/17

My foodservice operation can best be described as:

- | | |
|---|--|
| <input type="checkbox"/> Casual Dining | <input type="checkbox"/> Hospital |
| <input type="checkbox"/> Family Dining | <input type="checkbox"/> Long-Term Care |
| <input type="checkbox"/> QSR | <input type="checkbox"/> K-12 School |
| <input type="checkbox"/> Recreation/Entertainment | <input type="checkbox"/> Bar/Tavern |
| <input type="checkbox"/> Convenience Store | <input type="checkbox"/> Sandwich/Bakery Café |
| <input type="checkbox"/> Business Dining | <input type="checkbox"/> Catering |
| <input type="checkbox"/> College or University | <input type="checkbox"/> Other (specify) _____ |
| <input type="checkbox"/> Vending/OCS | |

Dayparts served (check all that apply):

- | | |
|------------------------------------|---|
| <input type="checkbox"/> Breakfast | <input type="checkbox"/> Dinner |
| <input type="checkbox"/> Lunch | <input type="checkbox"/> Snacks/Takeout |

Number of Units: _____
Seasonal Operation: Yes No Seasonal Period: _____

PLEASE PRINT LEGIBLY

Name of Establishment _____
Your Name _____
Street Address _____
City _____ State _____ ZIP _____
Business Phone () _____ Fax () _____
Email _____
By providing an email address, operator gives permission for us to send product and program information via email.
 Yes, I'd like to receive news and updates about Conagra Foodservice products via email.
Primary Distributor _____ Distributor Rep Name _____
Primary Distributor City _____
Brokerage _____ Broker Rep Name _____

